House - Terraced

SURREY ROAD, DAGENHAM, RM10 8ET

PCM

£2,200

FEATURES

- Three Bedrooms
- Central Heating
- Off Street Parking
- First Floor Bath/wc
- Double Glazing

3 1 2

STEPS
Estate Agents

3 Bedroom House - Terraced located in Dagenham

Nestled on the charming Surrey Road in Dagenham, this delightful terraced house offers a perfect blend of comfort and convenience. Built in the late 1940s, the property exudes a sense of character while providing modern living spaces suitable for families or professionals alike.

Upon entering, you are greeted by two inviting reception rooms, ideal for both relaxation and entertaining guests. These versatile spaces can be tailored to your needs, whether you envision a cosy lounge or a vibrant dining area. The heart of the home is complemented by three well-proportioned bedrooms, providing ample space for restful nights and personal retreats.

The property features a well-appointed bathroom, ensuring that daily routines are both practical and pleasant. The layout of the house promotes a sense of flow, making it easy to navigate and enjoy the various living areas.

For those with vehicles, the property includes parking for one vehicle, a valuable asset in this bustling area. The location on Surrey Road offers easy access to local amenities, schools, and transport links, making it an ideal choice for those seeking a vibrant community atmosphere.

Call us on

020 8593 5933

dagenham@steps.me.uk
www.steps.me.uk

Council Tax Band

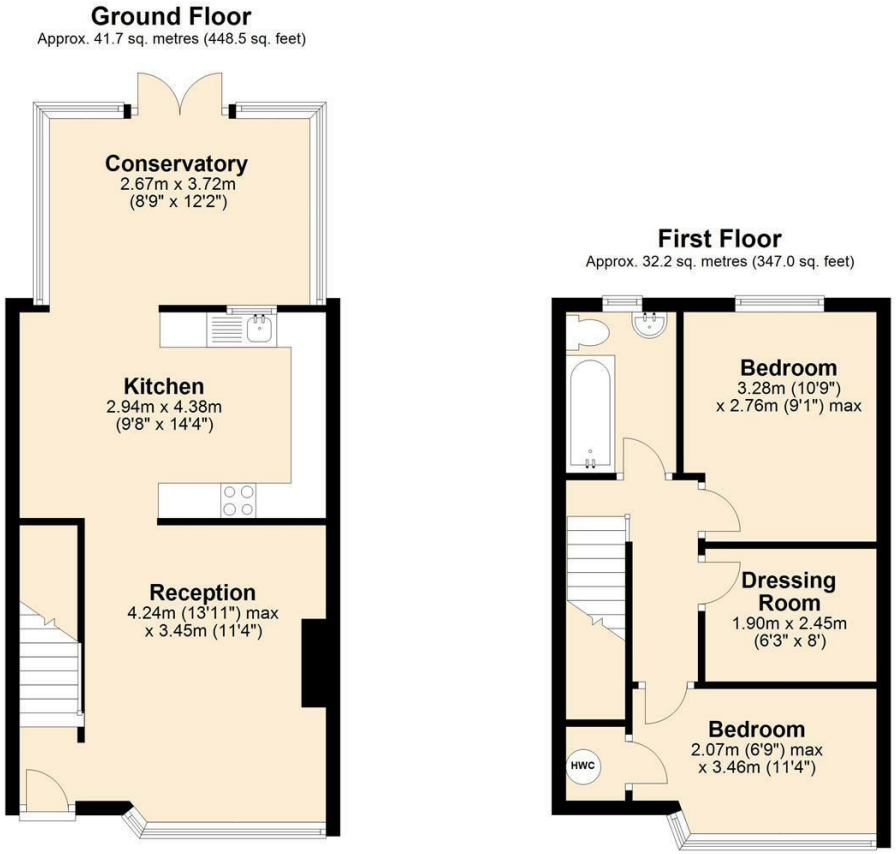

Total area: approx. 73.9 sq. metres (795.5 sq. feet)

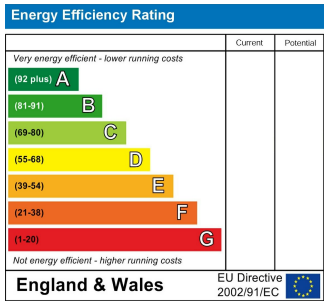

Agents Note: Whilst every care has been taken to prepare these particulars, they are for guidance purposes only. All measurements are approximate and are for general guidance purposes only and whilst every care has been taken to ensure their accuracy, they should not be relied upon and potential buyers are advised to recheck the measurements.

STEPS
Estate Agents